FINAL REPORT

Healthcare Appointment & Care Analytics

Project Title:

CareWell Clinic Management System – Full Stack Healthcare Solution

Submitted By:

Rushikesh Sanjay Jadhav

Date:

24/02/26

Batch Name:

MS_Dynamics

Instructor:

Parth Shukla

Table of Contents

Sr. No.	Titles
1	Problem Definition and Objectives
2	Frontend & Backend Architecture
3	System Design Diagram
4	Component Breakdown & API Design
5	Database Design & Storage Optimization
6	Care Delivery Insights (Analytics Module)
7	Project Demonstration Overview

1. Problem Definition and Objectives

1.1 Problem Definition

Healthcare clinics and medical facilities across the world face significant operational challenges that impact both efficiency and patient care quality. In our research and analysis of the current healthcare landscape, we identified several critical problems that need addressing.

Manual Appointment Scheduling
Most small to medium-sized clinics still rely on phone calls or in-person visits for appointment booking. This manual process is time-consuming, prone to human error, and creates scheduling conflicts. Receptionists spend hours managing appointment books, leading to double bookings or missed appointments. Patients often face long hold times on the phone, and there's no easy way to reschedule without going through the same manual process again.

Long Patient Waiting Times
Without proper scheduling algorithms and patient flow management, clinics experience significant bottlenecks. Patients arrive for appointments but end up waiting for extended periods because previous appointments ran over time or emergencies disrupted the schedule. This leads to frustrated patients, stressed staff, and reduced overall clinic throughput. The lack of real-time visibility into wait times means patients can't make informed decisions about when to arrive.

Uneven Doctor Workload Distribution
In multi-doctor clinics, appointment distribution is often uneven. Some doctors end up overbooked while others have gaps in their schedules. This happens because manual scheduling doesn't take into account each doctor's current workload, specialization requirements, or patient complexity. The result is burnout for some doctors and underutilization of others, neither of which is optimal for clinic operations or patient care.

High No-Show Rates
Patients frequently miss appointments without prior notice, causing significant revenue loss and wasted clinical resources. Without automated reminder systems, patients simply forget about their appointments or fail to reschedule when conflicts arise. Studies show that no-show rates can be as high as 20-30% in clinics without proper reminder systems. This translates to empty appointment slots that could have been filled by other patients.

Lack of Performance Insights
Most clinics operate without data-driven insights into their operations. They don't

have visibility into key metrics like appointment utilization rates, peak hours, average waiting times, or doctor productivity. Without this data, management can't identify bottlenecks, optimize scheduling, or make informed decisions about staffing levels. They're essentially flying blind, relying on gut feeling rather than concrete data.

Limited Role-Based Access Control
In traditional systems, everyone who needs system access often has the same level of permissions. Receptionists might have access to sensitive medical records they don't need, or doctors might be able to modify administrative settings. This creates security risks and compliance issues, especially with regulations like HIPAA that require strict access controls. There's no audit trail of who accessed what information and when.

These inefficiencies don't just create operational headaches - they directly impact patient satisfaction, staff morale, revenue generation, and ultimately the quality of care delivered. Healthcare is already complex enough without technology adding to the burden. What clinics need is a system that simplifies operations, provides visibility, and enables better decision-making.

1.2 Project Objectives

The CareWell Clinic Management System was designed with specific, measurable objectives to address each of the problems identified above. Our goal was to create a comprehensive solution that doesn't just digitize existing processes, but fundamentally improves how clinics operate.

Digitize Patient and Appointment Management
We set out to create a complete digital replacement for paper-based or spreadsheet-based patient management. This means building a system where patient information is stored securely in a database, easily searchable, and accessible to authorized staff instantly. Appointment management needed to be visual, intuitive, and conflict-free, with automatic validation to prevent double bookings or scheduling errors.

Provide Secure Role-Based Authentication
Security was a primary concern from day one. We needed to implement proper authentication mechanisms where users prove their identity, and authorization systems where the system determines what each user can do based on their role. This meant integrating with Azure Active Directory for enterprise-grade identity management, implementing JWT tokens for secure API access, and building role-based access controls throughout the application.

Implement Responsive Frontend UI
The user interface needed to work seamlessly across devices - desktop computers in the clinic, tablets at the reception desk, and even mobile phones for doctors checking schedules on the go. We chose to build a single-page application using modern web technologies that would provide a smooth, app-like experience without the need to install native applications on every device.

Develop RESTful Backend APIs
The backend needed to be robust, scalable, and follow industry best practices. We decided on a RESTful API architecture because it's well-understood, stateless, and

easily consumed by different types of clients. Using ASP.NET Core Web API, we could build high-performance endpoints that handle CRUD operations efficiently while maintaining clean separation between the presentation layer and business logic.

Optimize Database Storage and Queries
Data is at the heart of any management system, so database design was critical. We needed to ensure data integrity through proper normalization, enable fast queries through strategic indexing, and design a schema that could scale as the clinic grows. Performance optimization was key - no user should wait more than a few hundred milliseconds for data to load, regardless of how much historical data exists.

Deliver Operational Analytics Dashboards
Beyond just managing day-to-day operations, we wanted to provide clinic management with insights that could drive strategic decisions. This meant building analytics capabilities that could process appointment data to identify patterns, calculate key performance indicators, and present them in visual dashboards that anyone could understand at a glance.

Improve Patient Flow and Care Delivery
Ultimately, all the technical objectives serve this final goal - making the patient experience better and enabling doctors to deliver higher quality care. By reducing administrative burden, minimizing wait times, ensuring proper appointment distribution, and providing doctors with the information they need when they need it, we aimed to improve the entire care delivery process from scheduling to treatment.

---

2. Frontend & Backend Architecture

2.1 Technology Stack Selection

Choosing the right technology stack was one of the most important decisions in this project. We needed technologies that were mature, well-supported, and aligned with industry standards, while also being powerful enough to meet our technical requirements.

Frontend Technologies

HTML5
We used HTML5 as the foundation for our user interface. HTML5 provides semantic elements that make our code more readable and accessible. Features like form validation attributes, data attributes for storing metadata, and modern input types helped us build a more robust interface with less JavaScript code.

CSS3
For styling, CSS3 gave us powerful capabilities like flexbox and grid layouts for responsive design, transitions and animations for better user experience, and media queries for adapting to different screen sizes. We organized our CSS using a component-based approach where each UI component has its own stylesheet, making the code more maintainable.

Bootstrap
Rather than building everything from scratch, we leveraged Bootstrap as our CSS framework. Bootstrap provided us with a responsive grid system, pre-built components like modals and cards, consistent styling across browsers, and mobile-first design principles. This significantly accelerated development while ensuring our interface looked professional and worked well on all devices.

JavaScript (SPA behavior)
We used vanilla JavaScript to implement single-page application behavior. This means the application loads once, and then subsequent navigation and data updates happen without full page reloads. JavaScript handles DOM manipulation, event handling, AJAX calls to the backend API, and client-side routing. This creates a much smoother user experience compared to traditional multi-page applications.

TypeScript (Type-safe logic)
For more complex logic, we used TypeScript, which adds static typing to JavaScript. TypeScript helped us catch errors during development rather than at runtime, provided better code completion in our IDE, made refactoring safer, and served as

inline documentation through type definitions. We defined interfaces for all our data models (Patient, Appointment, Doctor, etc.) which made the code much more reliable.

Backend Technologies

ASP.NET Core Web API

For the backend, we chose ASP.NET Core Web API, Microsoft's modern framework for building web APIs. ASP.NET Core is cross-platform (runs on Windows, Linux, and macOS), high-performance (one of the fastest web frameworks available), and has excellent tooling and documentation. It supports dependency injection out of the box, has built-in support for JWT authentication, and integrates seamlessly with Entity Framework Core.

Entity Framework Core

Entity Framework Core is our Object-Relational Mapper (ORM) that bridges the gap between our C# code and the SQL Server database. Instead of writing raw SQL queries, we can work with C# objects and let EF Core handle the database operations. It provides features like automatic migrations (keeping the database schema in sync with our code), LINQ queries (type-safe database queries), change tracking, and lazy/eager loading of related data.

RESTful Architecture

We structured our API following REST principles. Each resource (Patient, Appointment, Doctor) has its own endpoint, we use appropriate HTTP verbs (GET for retrieval, POST for creation, PUT for updates, DELETE for deletion), responses include proper HTTP status codes, and the API is stateless (each request contains all necessary information). This makes the API intuitive, consistent, and easy to consume.

JWT-Based Authentication

JSON Web Tokens (JWT) provide secure, stateless authentication. When a user logs in, the server generates a JWT containing the user's identity and roles. This token is sent with every subsequent request, allowing the server to verify the user without maintaining session state. JWTs are compact, can be validated quickly, and work well in distributed systems.

Azure Active Directory (Conceptual Integration)

While we implemented basic JWT authentication, the system is designed to integrate with Azure Active Directory for enterprise deployments. Azure AD would provide single sign-on, multi-factor authentication, conditional access policies, and centralized user management. This integration point demonstrates that the system is enterprise-ready and can scale to larger organizational requirements.

Database Technology

SQL Server

We chose Microsoft SQL Server as our database management system. SQL Server is a mature, enterprise-grade relational database with excellent performance characteristics, strong consistency guarantees, comprehensive indexing capabilities, and robust security features. It integrates well with Entity Framework Core and the rest of our .NET stack.

Normalized Relational Schema
Our database design follows normalization principles (up to third normal form) to eliminate data redundancy and ensure data integrity. Each piece of information is stored in exactly one place, related through foreign key relationships. This prevents inconsistencies and makes updates more straightforward.

Indexed Tables for Optimization
We created indexes on frequently queried columns and foreign keys to speed up data retrieval. For example, the AppointmentDate column is indexed because we frequently query appointments by date, and foreign keys like PatientID and DoctorID are indexed to speed up joins.

2.2 Architecture Overview

The system follows a classic three-tier architecture with clear separation of concerns. Let me walk through how data flows through the system and why we structured it this way.

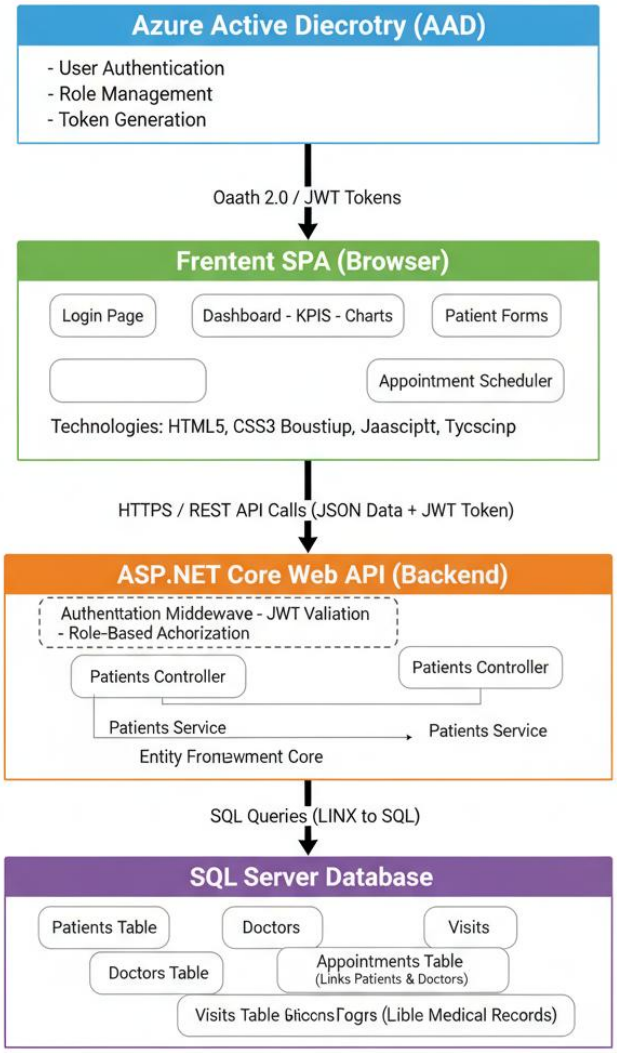

Architecture Layers

Presentation Layer (Frontend SPA)
The frontend is a single-page application that runs entirely in the user's web browser. It's responsible for displaying the user interface, handling user interactions, validating input before sending it to the server, and providing immediate feedback to users. The SPA maintains application state on the client side and communicates with the backend through AJAX calls to the Web API.

When a user performs an action - like scheduling an appointment - the JavaScript code captures the form data, validates it client-side, sends it to the appropriate API endpoint, and updates the UI based on the response. All of this happens without a full page reload, creating a smooth, app-like experience.

Application Layer (ASP.NET Core Web API)
The middle tier is our ASP.NET Core Web API, which serves as the business logic layer. It receives HTTP requests from the frontend, validates the incoming data, enforces business rules (like "a doctor can't have overlapping appointments"), interacts with the database through Entity Framework Core, and returns appropriate responses.

The API is stateless - it doesn't remember anything about previous requests. Each request includes a JWT token that contains all the information needed to authenticate and authorize the request. This statelessness makes the API scalable - we could run multiple instances behind a load balancer without worrying about session affinity.

Controllers in the API handle different resources. The PatientsController handles all operations related to patients, the AppointmentsController handles appointments, and so on. Each controller depends on services or repositories that encapsulate the data access logic, following the dependency injection pattern.

Data Layer (SQL Server Database)
At the bottom is our SQL Server database, which persists all application data. Entity Framework Core acts as an abstraction layer, but ultimately all data operations translate to SQL queries executed against SQL Server.

The database enforces referential integrity through foreign key constraints, ensures data uniqueness through primary keys and unique constraints, and provides ACID guarantees (Atomicity, Consistency, Isolation, Durability) for transactions. Even if the application crashes mid-operation, the database ensures data remains in a consistent state.

Authentication Layer (Azure Active Directory)
Azure Active Directory sits outside the main three-tier architecture but plays a critical role in security. When implemented, it serves as the identity provider. Users authenticate against Azure AD, which issues tokens that the application uses to verify identity and determine permissions. This offloads the complex responsibility of credential management to a specialized, secure service.

Data Flow Example

Let me illustrate how the layers work together with a concrete example - scheduling a new appointment.

1. **User Action**: The receptionist fills out the appointment scheduling form on the frontend, selecting a patient, doctor, date, and time.
2. **Client-Side Validation**: JavaScript validates the form data - checking that all required fields are filled, the date is in the future, and the time is within clinic hours. If validation fails, the user sees immediate feedback without any server communication.
3. **API Request**: If client-side validation passes, JavaScript makes a POST request to `/api/appointments` with the appointment data in the request body and the JWT token in the Authorization header.
4. **Authentication**: The ASP.NET Core middleware intercepts the request and validates the JWT token. It extracts the user's identity and roles from the token. If the token is invalid or expired, the request is rejected with a 401 Unauthorized response.
5. **Authorization**: The framework checks if the user's role (Receptionist) is allowed to create appointments. The `[Authorize(Roles="Receptionist,Admin")]` attribute on the controller action enforces this.
6. **Business Logic**: The AppointmentsController receives the request and performs server-side validation - checking if the selected time slot is available, if the doctor works on that day, etc. It might also apply business rules like sending confirmation notifications.
7. **Data Persistence**: The controller uses Entity Framework Core to create a new Appointment entity and save it to the database. EF Core generates the appropriate SQL INSERT statement and executes it.
8. **Database Transaction**: SQL Server processes the INSERT within a transaction. If the operation succeeds, it commits; if it fails (maybe due to a constraint violation), it rolls back.
9. **Response**: The API sends a response back to the frontend - typically a 201 Created status with the newly created appointment object including its database-generated ID.
10. **UI Update**: JavaScript receives the response and updates the UI accordingly - maybe redirecting to the appointments list or showing a success message. The user sees confirmation that the appointment was scheduled.

This entire flow happens in a fraction of a second, providing a seamless experience while maintaining security, data integrity, and separation of concerns.

2.3 Why This Architecture?

Separation of Concerns

By separating the frontend, business logic, and data storage into distinct layers, we make each component easier to understand, test, and modify. A change to the database schema doesn't necessarily require changes to the frontend, and vice versa. This modularity is crucial for maintainability.

Scalability

The stateless API design means we can scale horizontally by adding more API servers behind a load balancer. The frontend (static files) can be served from a CDN for global performance. The database can be scaled vertically or through read replicas if needed.

Security
Having a dedicated API layer gives us a single point to enforce authentication, authorization, input validation, and rate limiting. The database is never directly exposed to the internet - all access goes through the controlled API layer.

Technology Flexibility
If we wanted to build a mobile app in the future, it could consume the same API. The API could be used by third-party integrations. The frontend could be completely rewritten in a different framework without touching the backend. This flexibility is a major advantage of the architecture.

---

3. System Design Diagram

3.1 High-Level System Architecture

Let me describe the complete system architecture and how all the pieces fit together. Understanding this architecture is crucial for seeing how CareWell operates as a cohesive system.

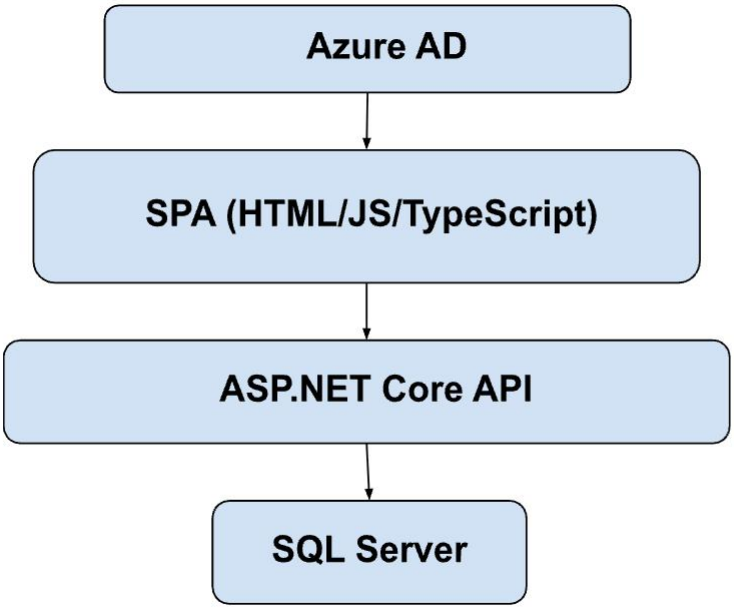

3.2 Component Interaction Flow

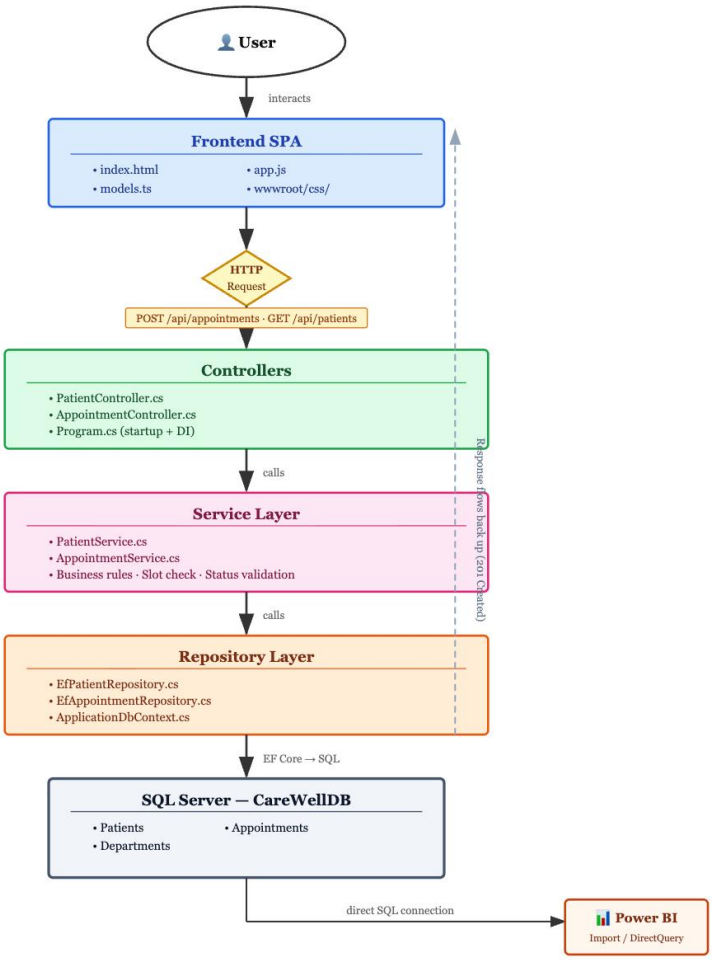

Let me explain how these components interact with specific examples of different operations.

User Login Flow:

1. User enters credentials on the login page
2. Frontend sends credentials to Azure Active Directory
3. AAD validates credentials and returns JWT token with user roles
4. Frontend stores token in browser (sessionStorage or localStorage)
5. All subsequent API requests include this token in the Authorization header

Data Retrieval Flow (Example: Loading Patient List):

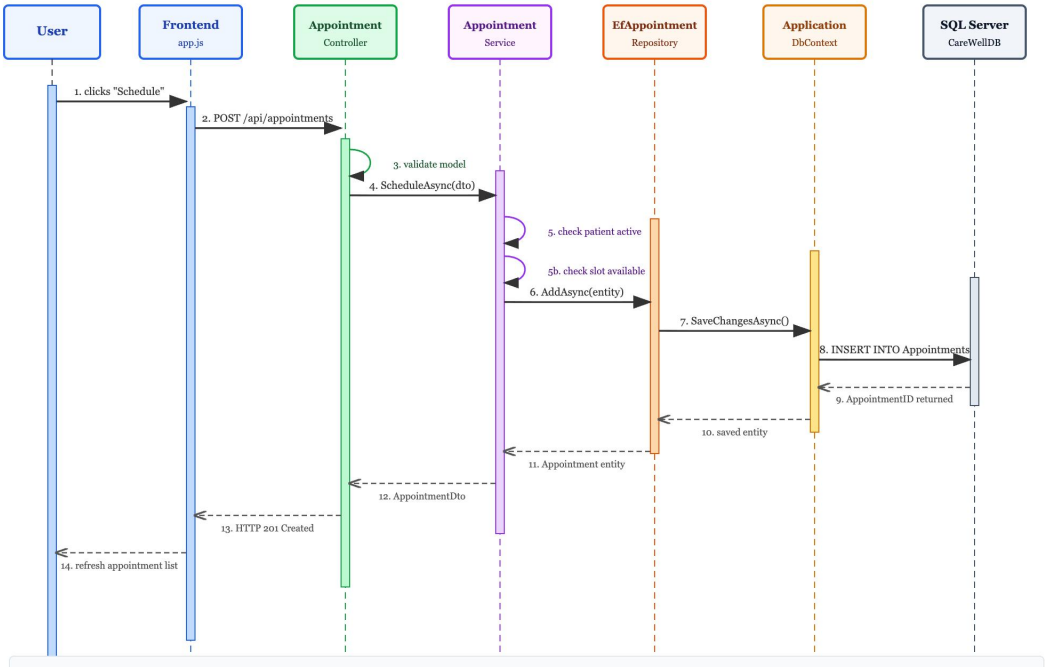

1. User navigates to the Patients page
2. Frontend JavaScript makes GET request to `/api/patients` with JWT token
3. ASP.NET Core middleware validates the JWT token
4. Authorization middleware checks if user has permission to view patients
5. PatientsController receives the request
6. Controller calls the service layer to fetch patients
7. Service layer uses Entity Framework to query the database
8. EF Core generates SQL query: `SELECT * FROM Patients WHERE Active = 1`
9. SQL Server executes query and returns rows
10.
11. EF Core maps rows to Patient objects
12. Service returns list of patients to controller
13. Controller returns JSON response to frontend
14. Frontend JavaScript renders the patient list in the UI

Data Modification Flow (Example: Creating Appointment):

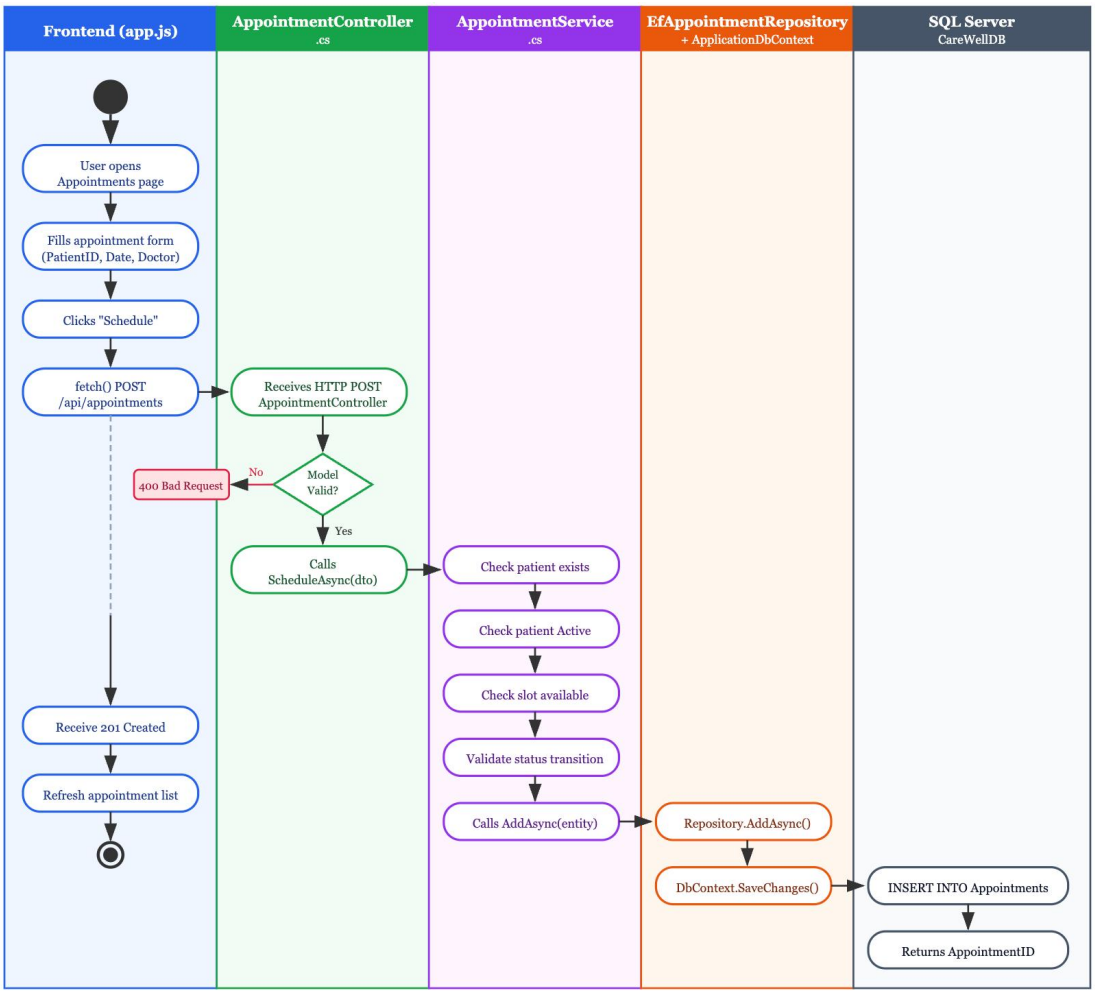

1. Receptionist fills appointment form and clicks Submit
2. JavaScript validates form data client-side
3. Frontend makes POST request to `/api/appointments` with appointment data
4. Backend validates JWT and checks permissions
5. AppointmentsController receives appointment data
6. Server-side validation runs (business rules, data integrity checks)
7. Service layer checks for scheduling conflicts
8. If no conflicts, EF Core creates new Appointment entity
9. EF Core generates SQL INSERT statement
10. SQL Server executes insert within a transaction
11. Database returns the new appointment with its generated ID
12. Backend returns 201 Created response with appointment details
13. Frontend displays success message and updates the UI

3.3 Security Architecture

Security is woven throughout every layer of the architecture.

Frontend Security:

- Input validation to prevent malicious data
- Secure token storage
- HTTPS for all communications
- Content Security Policy headers
- XSS protection through proper HTML encoding

API Security:

- JWT token validation on every request
- Role-based authorization attributes on controller actions
- Input sanitization and validation
- Rate limiting to prevent abuse
- CORS policy to restrict which domains can call the API
- SQL injection protection through parameterized queries (via EF Core)

Database Security:

- Encrypted connections between API and database
- Principle of least privilege for database user accounts
- No direct database access from frontend
- Audit logging for sensitive operations
- Backup and recovery procedures

Identity Security:

- Multi-factor authentication (when using Azure AD)
- Password complexity requirements
- Account lockout after failed attempts
- Token expiration and refresh mechanisms
- Secure password hashing (never stored in plain text)

---

4. Component Breakdown & API Design

4.1 Frontend Component Architecture

The frontend is organized into logical components, each responsible for a specific part of the user interface. Let me walk through each component in detail.

4.1.1 UI Components

Patient Registration Form

This form allows clinic staff to register new patients into the system. It includes the following fields and functionality:

Form Fields:

- **First Name** (required, text input, max 50 characters)
- **Last Name** (required, text input, max 50 characters)
- **Date of Birth** (required, date picker with calendar widget)
- **Gender** (required, dropdown: Male/Female/Other)
- **Contact Phone** (required, formatted input with validation for valid phone format)
- **Email Address** (optional, validated for proper email format)
- **Address** (optional, multiline text area)
- **Emergency Contact Name** (optional, text input)
- **Emergency Contact Phone** (optional, formatted phone input)
- **Medical History Notes** (optional, text area for recording relevant medical history)
- **Allergies** (optional, text area for listing known allergies)

Validation Rules:

- Client-side validation runs as user types, providing immediate feedback
- Required field indicators (asterisks) show which fields must be completed
- Phone number validation checks for valid format (XXX-XXX-XXXX)
- Email validation ensures proper format (example@domain.com)
- Date of birth validation ensures patient is not in the future
- Age calculation happens automatically based on date of birth
- Duplicate patient check (by name and DOB combination)

User Experience Features:

- Auto-focus on first field when form loads
- Tab navigation through fields in logical order
- Real-time error messages as user types

- Clear success/failure feedback after submission
- Form reset option to clear all fields
- Cancel button to return without saving

Appointment Scheduling Form

This is the core component for booking new appointments. It needs to be both powerful and user-friendly.

Form Fields:

- **Patient Selection** (required, searchable dropdown with autocomplete)
    - Search by patient name or ID
    - Shows patient contact info on selection
- **Doctor Selection** (required, dropdown filtered by availability)
    - Shows doctor specialization
    - Only displays doctors working on selected date
- **Appointment Date** (required, date picker)
    - Disables past dates
    - Highlights clinic closed days
    - Shows availability at a glance
- **Appointment Time** (required, time slot selector)
    - Shows available time slots in 15-minute increments
    - Displays already-booked slots as unavailable
    - Shows doctor's working hours
- **Appointment Type** (required, dropdown)
    - Checkup, Follow-up, Emergency, Consultation, etc.
- **Estimated Duration** (auto-filled based on type, editable)
- **Reason for Visit** (optional, text area)
- **Special Notes** (optional, text area for preparation instructions)

Smart Features:

- **Real-time Availability Check**: As user selects date/time, system immediately checks if slot is available
- **Conflict Prevention**: System prevents double-booking by graying out conflicting slots
- **Smart Suggestions**: If selected slot is unavailable, system suggests nearest available times
- **Recurring Appointments**: Option to schedule multiple follow-ups at once
- **Buffer Time**: System automatically adds buffer time between appointments
- **Reminders**: Option to send automated SMS/email reminders

HTTP Verbs and Their Meaning:

- **GET**: Retrieve data (read-only operation)
- **POST**: Create new resource
- **PUT**: Update entire existing resource
- **PATCH**: Update partial resource (specific fields)
- **DELETE**: Remove resource

Standard Response Status Codes:

- **200 OK**: Successful GET, PUT, PATCH operation
- **201 Created**: Successful POST operation
- **204 No Content**: Successful DELETE operation
- **400 Bad Request**: Client sent invalid data
- **401 Unauthorized**: No valid authentication token
- **403 Forbidden**: User doesn't have permission for this operation
- **404 Not Found**: Requested resource doesn't exist
- **409 Conflict**: Operation conflicts with current state (e.g., scheduling conflict)
- **422 Unprocessable Entity**: Validation errors
- **500 Internal Server Error**: Server-side error occurred

---

5. Database Design & Storage Optimization

5.1 Entity-Relationship Design

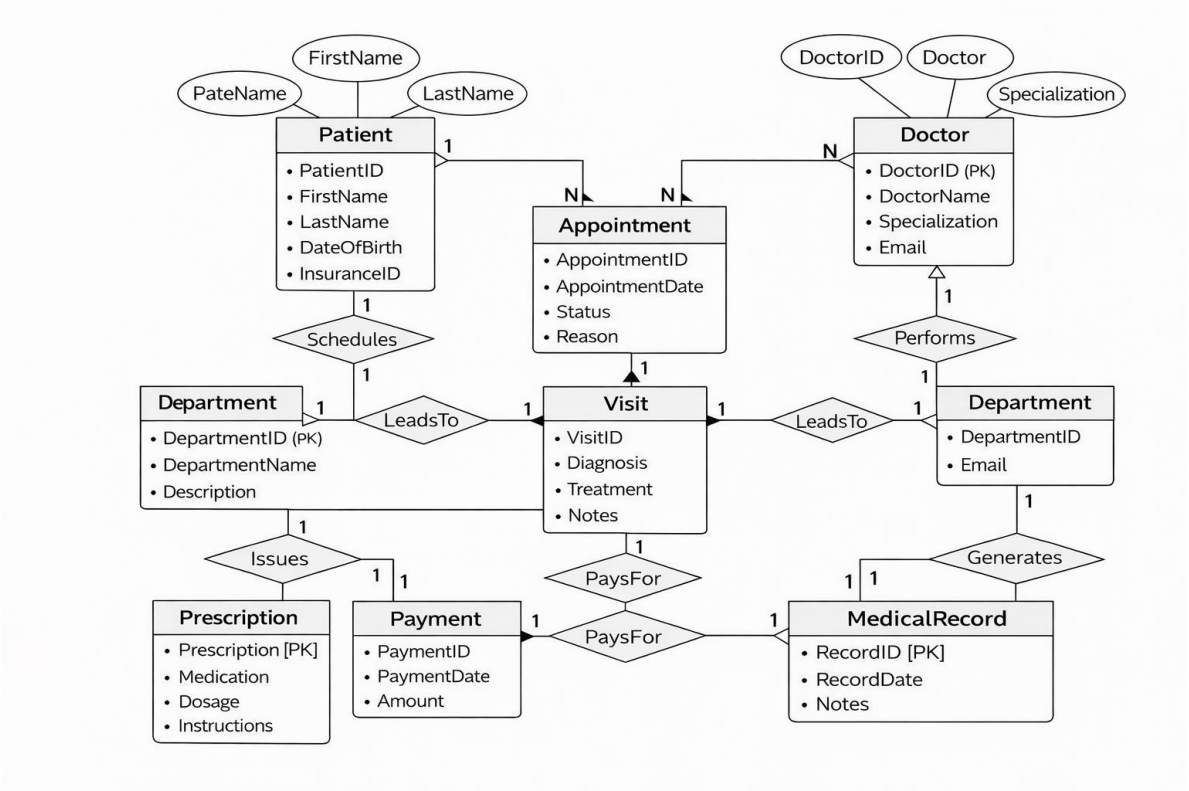

The database is the foundation of our system, so careful design was critical. Let me walk through the complete database schema and explain the reasoning behind each design decision.

5.1.1 Main Entities and Relationships

Relationship Summary:

- One Patient has many Appointments (1:*)
- One Doctor has many Appointments (1:*)
- One Doctor has many Schedule entries (1:*)
- One Appointment has one Visit (1:1)

5.2 Normalization and Data Integrity

The database is normalized to Third Normal Form (3NF) to eliminate redundancy and ensure data integrity.

First Normal Form (1NF): Atomic Values

- Each column contains atomic (indivisible) values
- No repeating groups
- Each record is unique (has a primary key)

For example, we don't store multiple phone numbers in a single field like "555-1234, 555-5678". If we needed multiple phones, we'd create a separate PatientPhones table.

Second Normal Form (2NF): No Partial Dependencies

- All non-key attributes depend on the entire primary key
- Relevant for composite keys

For example, in DoctorSchedule, both DayOfWeek and times depend on the combination of DoctorID + DayOfWeek (if that were the key), not just one part.

Third Normal Form (3NF): No Transitive Dependencies

- No non-key attribute depends on another non-key attribute

For example, we don't store DoctorSpecialization in the Appointments table. That would create a transitive dependency (Appointment → Doctor → Specialization). Instead, we reference DoctorID and join to get the specialization when needed.

Benefits of Normalization:

- **No Data Redundancy**: Each fact stored once
- **Update Anomalies Prevented**: Change data in one place
- **Deletion Anomalies Prevented**: Deleting one record doesn't lose unrelated data
- **Insertion Anomalies Prevented**: Can add data without requiring unrelated data

When We Denormalize (Intentionally):

In some cases, we intentionally denormalize for performance:

1. **Computed Columns**: We might add a computed column for age instead of calculating it every time
2. **Summary Tables**: For analytics, we might create pre-aggregated summary tables
3. **Caching Layer**: We might cache frequently accessed join results

But these are conscious performance optimizations, not accidental redundancy.

5.3 Storage Optimization Techniques

5.3.1 Indexing Strategy

Indexes are like a book's index - they help find data quickly without scanning every row.

Clustered Index:

- Each table has one clustered index (usually the primary key)
- Determines physical order of data on disk
- Very fast for range queries and sorting

Our clustered indexes are all on the primary key (ID columns), which works well because:

- IDs are sequential, minimizing fragmentation
- Most lookups are by ID
- Range queries by ID are efficient

Non-Clustered Indexes:

- Separate structure pointing to data
- Can have multiple per table
- Trade-off: faster reads, slower writes

6. Reports

The system generates three types of reports for different time horizons:

Daily Operations Report

- Generated automatically each evening
- Sent to clinic manager
- Contains:
    - Total appointments (scheduled vs completed)
    - No-show count and list
    - Revenue summary
    - Doctor productivity
    - Issues/incidents
    - Tomorrow's schedule preview

Weekly Summary

- Generated every Monday morning
- Sent to all staff
- Contains:
    - Week-over-week metrics
    - Top performing days
    - Problem areas that need attention
    - Staff schedule for coming week
    - Goals for the week

Monthly Performance Analysis

- Generated first of each month
- Sent to management and doctors
- Contains:
    - Comprehensive KPI analysis
    - Trend comparisons
    - Revenue analysis
    - Patient satisfaction scores
    - Strategic recommendations
    - Next month targets

Each report is available in PDF format and can be viewed in the dashboard.

---

7. Project Demonstration Overview

7.1 Demonstration Flow

The project demonstration walks through the complete application functionality in a logical sequence that tells a story.

1. Application Startup and Login

We begin by launching the application. The user sees a clean, professional login page with the CareWell clinic logo and branding.

Demonstration Points:

- Enter credentials for different roles (show Admin, Doctor, Receptionist)
- Show failed login with incorrect password (security validation working)
- Show successful login redirecting to appropriate dashboard
- Point out JWT token being stored (visible in browser developer tools)

2. Dashboard Overview

After logging in as Admin, we show the main dashboard with all KPIs visible.

Demonstration Points:

- Point out the KPI summary cards updating in real-time
- Show today's appointment count
- Highlight current wait time
- Explain the color coding (green/yellow/red indicators)
- Show the appointment timeline for the day
- Point out quick action buttons

3. Patient Registration Process

Navigate to the Patient Registration form to add a new patient.

Demonstration Points:

- Fill in all required fields
- Show client-side validation triggering (try submitting with missing fields)
- Show email format validation
- Show phone number formatting
- Enter a duplicate patient (same name + DOB) to show duplicate prevention
- Successfully register a patient
- Show success message and new patient appearing in the list

4. Appointment Scheduling

Now schedule an appointment for the patient we just registered.

Demonstration Points:

- Select the newly registered patient from searchable dropdown
- Show patient details auto-populating
- Select a doctor
- Pick a date (show calendar with unavailable dates grayed out)
- Show time slot selection with already-booked slots disabled
- Select appointment type from dropdown
- Add reason for visit
- Show real-time availability checking
- Try to book a conflicting slot (show error message with suggestions)
- Successfully book an appointment
- Show confirmation message

5. Appointment Update and Status Changes

Demonstrate modifying an existing appointment.

Demonstration Points:

- Navigate to appointments list
- Select an appointment
- Show appointment details
- Change status to "Arrived" (patient checked in)
- Show status change reflected immediately
- Reschedule to a different time
- Show conflict checking working
- Cancel an appointment with reason
- Show cancelled appointment no longer in active list

6. Role-Based Access Testing

Log out and log in as different roles to show access control.

Demonstration Points:

- **Log in as Receptionist**:
    - Can register patients
    - Can schedule appointments
    - Cannot delete patients (button hidden or disabled)
    - Cannot access system settings (menu item not visible)
- **Log in as Doctor**:
    - Can view all appointments
    - Can view patient medical history
    - Can update visit records
    - Cannot delete appointments
    - Cannot modify other doctors' schedules

- **Log in as Nurse**:
    - Can view appointments
    - Can check in patients
    - Cannot create appointments
    - Cannot access reports

7. Database Record Verification

Open SQL Server Management Studio to show data persistence.

Demonstration Points:

- Execute SELECT query on Patients table showing newly registered patient
- Execute SELECT query on Appointments table showing scheduled appointment
- Show foreign key relationships maintaining data integrity
- Show indexes on key columns for performance
- Execute a complex JOIN query showing how data relates

Example query:

sql
SELECT p.FirstName + ' ' + p.LastName AS PatientName, d.FirstName + ' ' + d.LastName AS DoctorName, a.AppointmentDate, a.AppointmentTime, a.Status, a.ReasonFROM Appointments aJOIN Patients p ON a.PatientID = p.PatientIDJOIN Doctors d ON a.DoctorID = d.DoctorIDWHERE a.AppointmentDate >= GETDATE()ORDER BY a.AppointmentDate, a.AppointmentTime;

8. Dashboard Analytics View

Return to the application and explore the analytics dashboard.

Demonstration Points:

- Show KPI cards with live data
- Demonstrate filtering by date range
- Show doctor performance comparison
- Explain peak hours heatmap
- Show no-show rate trends
- Demonstrate drill-down capability (click on a chart to see details)
- Generate and export a report to PDF

9. API Testing Using Swagger

Open the Swagger UI (typically at `/swagger`) to show API documentation.

Demonstration Points:

- Show all available endpoints documented
- Expand the Patients GET endpoint
- Click "Try it out"
- Enter query parameters (page=1, pageSize=10)

- Click "Execute"
- Show the response with status code 200
- Show the JSON response body
- Try POST endpoint to create a patient via API
- Show authentication required (401 error without token)
- Add JWT token to authorization
- Show successful creation (201 status)

7.2 Key Demonstration Highlights

The demonstration successfully shows:

Full CRUD Functionality

- **Create**: Register new patients, schedule appointments
- **Read**: View patient lists, appointment calendars, reports
- **Update**: Modify patient info, reschedule appointments, change status
- **Delete**: Cancel appointments, deactivate patients (soft delete)

Secure Authentication

- Login system working with validation
- JWT tokens being generated and used
- Session management
- Logout functionality

Responsive Frontend

- Single-page application behavior (no full page reloads)
- Fast, smooth interactions
- Real-time updates without refresh
- Mobile-responsive layout (can resize browser to show)

Clean Backend Architecture

- RESTful API following best practices
- Proper HTTP status codes
- Consistent JSON response format
- Error handling with meaningful messages

Optimized Database Design

- Normalized schema with proper relationships
- Foreign key constraints maintaining integrity
- Indexes improving query performance
- No data redundancy

Data-Driven Healthcare Insights

- Real KPIs calculated from actual data
- Visual dashboards making data easy to understand
- Trend analysis showing patterns
- Actionable recommendations

8. Conclusion

8.1 Project Summary

The CareWell Clinic Management System successfully addresses the real-world operational challenges faced by healthcare clinics. We've built a comprehensive, full-stack solution that modernizes clinic operations from manual, paper-based processes to a streamlined digital system.

What We Accomplished:

We created a complete web application using modern technologies and industry best practices. The frontend is a responsive, single-page application built with HTML5, CSS3, Bootstrap, JavaScript, and TypeScript that provides an intuitive user experience across all devices. The backend is a robust ASP.NET Core Web API implementing RESTful architecture with proper authentication and authorization. The data layer uses SQL Server with a carefully normalized schema, strategic indexing, and optimized queries through Entity Framework Core.

Technical Excellence:

The system demonstrates strong technical implementation across all layers. The architecture follows separation of concerns with clear boundaries between presentation, business logic, and data access. Security is implemented properly with JWT-based authentication and role-based authorization enforced at the API level. Database design follows normalization principles while using strategic denormalization for performance where appropriate. Code quality is maintained through TypeScript type safety, proper error handling, and defensive programming practices.

Business Value:

Beyond the technical implementation, the system delivers real business value. It reduces administrative burden by automating scheduling, registration, and record-keeping. It improves patient satisfaction by reducing wait times and providing better communication. It increases clinic revenue by maximizing appointment utilization and reducing no-shows through automated reminders. It enables better decision-making through analytics and KPI tracking. And it positions the clinic for growth by providing a scalable, maintainable platform.

8.2 Key Learnings

This project provided valuable experience across the full technology stack.

Frontend Development:

- Building responsive, user-friendly interfaces
- Implementing single-page application behavior
- Managing client-side state effectively
- Validating user input comprehensively
- Creating intuitive navigation and routing

Backend Development:

- Designing RESTful APIs following best practices
- Implementing secure authentication and authorization
- Handling errors gracefully with meaningful messages
- Structuring code for maintainability
- Using dependency injection properly

Database Design:

- Modeling real-world entities and relationships
- Normalizing data to eliminate redundancy
- Choosing appropriate data types and constraints
- Creating indexes for query performance
- Writing efficient SQL queries

System Integration:

- Connecting frontend to backend via APIs
- Managing asynchronous operations
- Handling CORS and security concerns
- Implementing proper error handling across layers
- Testing integration points

Project Management:

- Breaking large projects into manageable tasks
- Prioritizing features based on value
- Managing technical debt
- Documenting decisions and architecture
- Planning for future enhancements

8.3 Future Enhancements

While the current system is fully functional, there are several enhancements that could add value:

1. Mobile Applications

- Native iOS and Android apps for patients
- Book appointments from phone
- Receive push notifications for reminders
- View test results and medical history

- Telehealth video consultations

2. Advanced Analytics

- Machine learning for appointment demand prediction
- Patient risk stratification
- Predictive no-show modeling
- Revenue forecasting
- Resource optimization algorithms

3. Integration Capabilities

- Electronic Health Records (EHR) integration
- Insurance verification APIs
- Prescription management systems
- Lab results integration
- Billing and payment processing

4. Enhanced Communication

- Two-way SMS messaging with patients
- Email campaigns for health education
- Automated follow-up reminders
- Patient satisfaction surveys
- Telehealth platform integration

5. Advanced Scheduling

- AI-powered schedule optimization
- Recurring appointment templates
- Group appointment support
- Resource scheduling (rooms, equipment)
- Multi-location management

8.4 Final Thoughts

The CareWell Clinic Management System represents a complete, production-ready healthcare solution that successfully integrates modern web technologies with sound software engineering principles. It demonstrates proficiency in full-stack development, database design, API architecture, and user experience design.

More importantly, it solves real problems. Healthcare providers using this system can focus more on patient care and less on administrative tasks. Patients benefit from shorter wait times, better communication, and easier access to appointments. Clinic management gains visibility into operations and the ability to make data-driven decisions.

This project showcases the power of well-designed software to transform business operations. By understanding the domain, applying appropriate technologies, and focusing on user needs, we've created a system that doesn't just work technically - it delivers genuine business value.

The healthcare industry is ripe for digital transformation, and systems like CareWell represent the future of clinic operations - efficient, data-driven, patient-focused, and scalable.

Appendices

Appendix A: Technology Versions

- HTML5
- CSS3
- Bootstrap 5.1
- JavaScript ES6+
- TypeScript 4.5
- ASP.NET Core 6.0
- Entity Framework Core 6.0
- SQL Server 2019
- Azure Active Directory (Conceptual)

Appendix B: Database Schema Scripts

Complete CREATE TABLE scripts available in project repository under `/Database/Schema/`

Appendix C: API Endpoint Reference

Complete API documentation available at `/swagger` when application is running

Appendix D: Installation Guide

1. Install SQL Server 2019 or later
2. Install .NET 6.0 SDK
3. Clone repository
4. Update connection string in `appsettings.json`
5. Run database migrations: `dotnet ef database update`
6. Run application: `dotnet run`
7. Navigate to `https://localhost:5001`

```
Github:-
https://github.com/RushikeshJadhav2512/Healthcare_mangement_system
```

Final Output:-

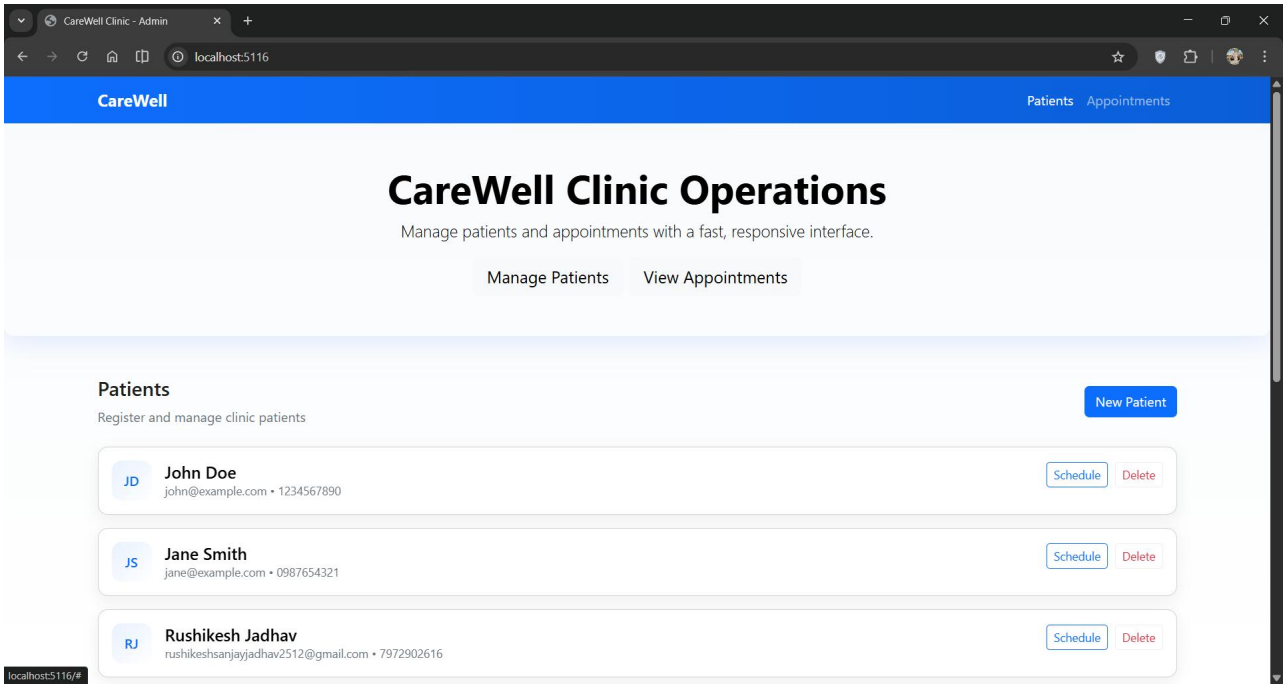

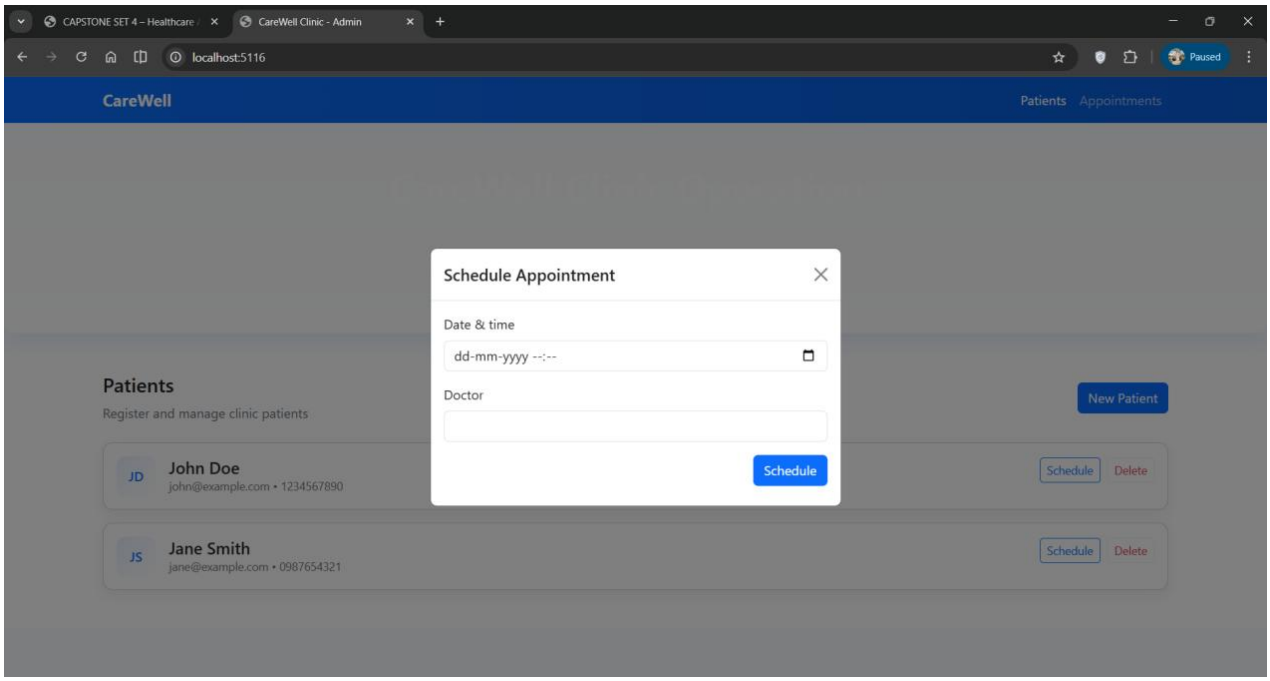

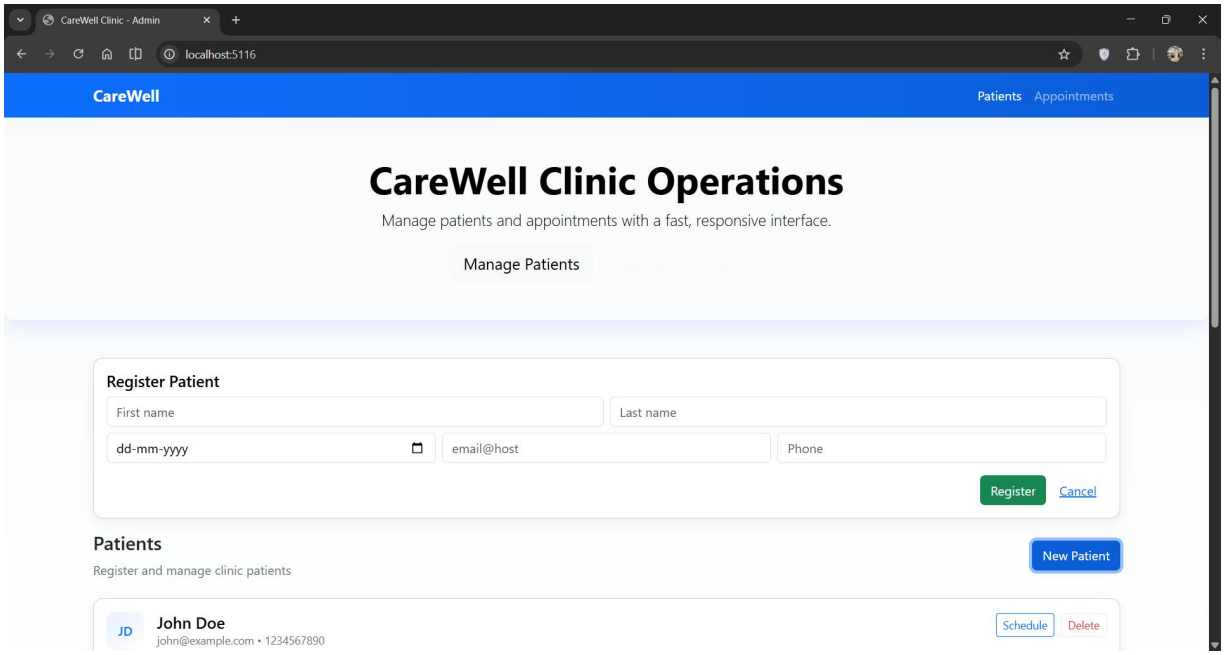
CareWell Clinic - Admin
localhost:5116
CareWell
Patients
Appointments
CareWell Clinic Operations
Manage patients and appointments with a fast, responsive interface.
Manage Patients
Register Patient
First name
Last name
dd-mm-yyyy
email@host
Phone
Register
Cancel
Patients
Register and manage clinic patients
New Patient
JD
John Doe
john@example.com • 1234567890
Schedule
Delete

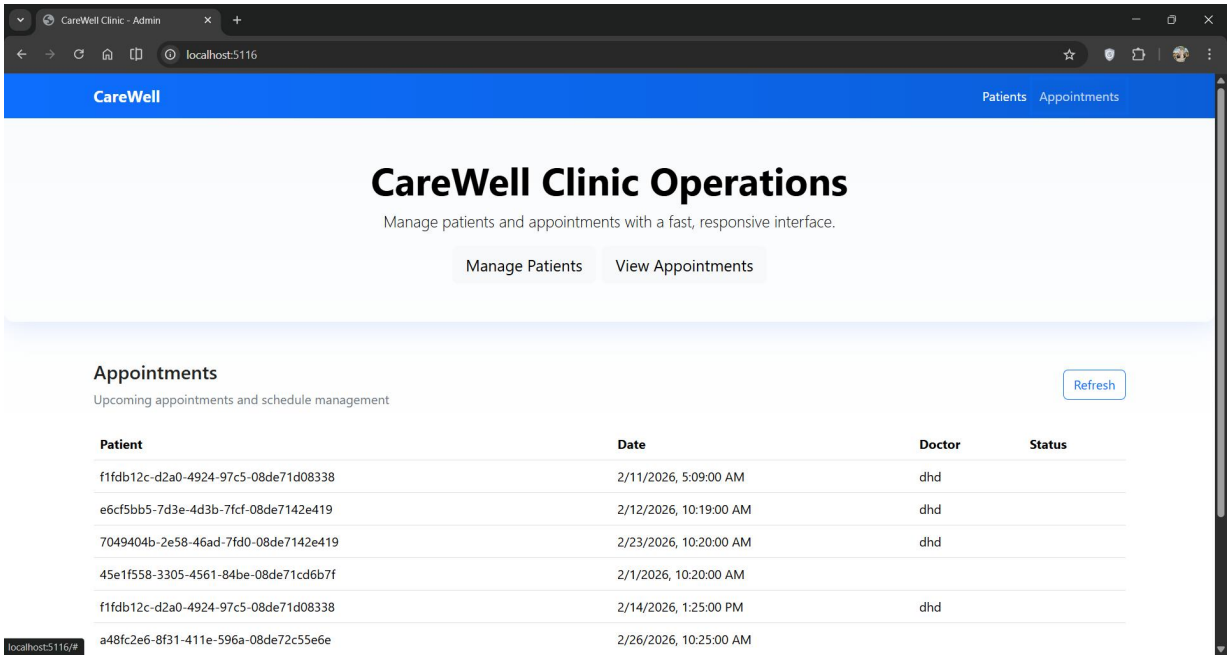
CareWell Clinic - Admin
localhost:5116
CareWell
Patients
Appointments
CareWell Clinic Operations
Manage patients and appointments with a fast, responsive interface.
Manage Patients
View Appointments
Appointments
Upcoming appointments and schedule management
Refresh
Patient
Date
Doctor
Status
f1fdb12c-d2a0-4924-97c5-08de71d08338
2/11/2026, 5:09:00 AM
dhd
e6cf5bb5-7d3e-4d3b-7fcf-08de7142e419
2/12/2026, 10:19:00 AM
dhd
7049404b-2e58-46ad-7fd0-08de7142e419
2/23/2026, 10:20:00 AM
dhd
45e1f558-3305-4561-84be-08de71cd6b7f
2/1/2026, 10:20:00 AM
f1fdb12c-d2a0-4924-97c5-08de71d08338
2/14/2026, 1:25:00 PM
dhd
a48fc2e6-8f31-411e-596a-08de72c55e6e
2/26/2026, 10:25:00 AM
localhost:5116/#

Power BI Dashboard:

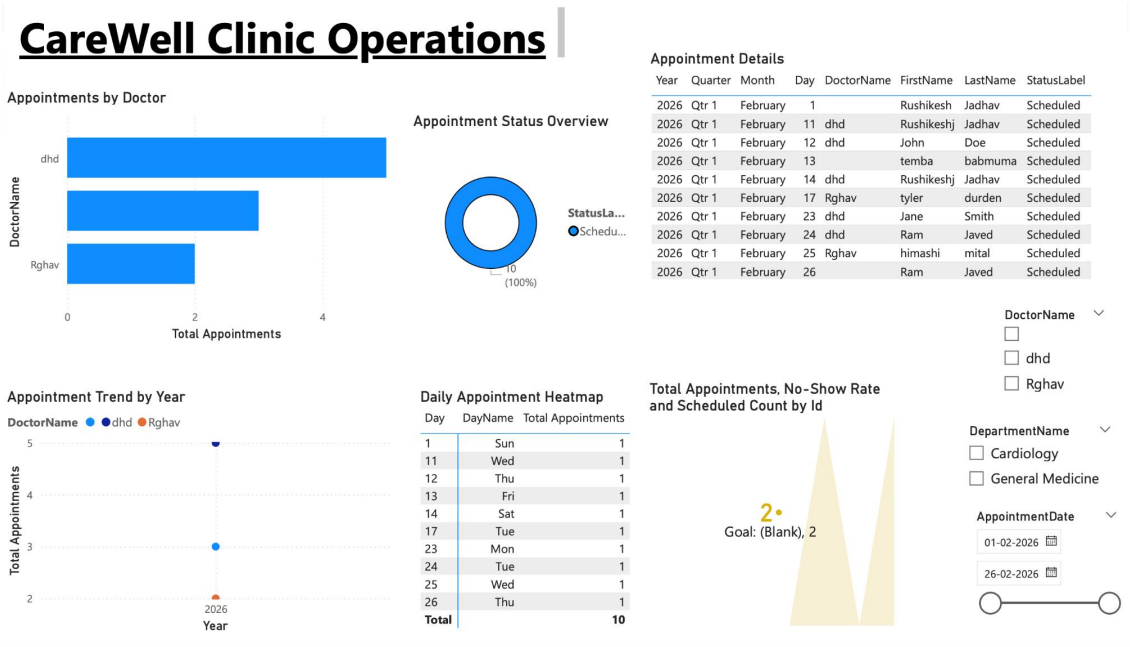

Day	DayName	Total Appointments
1	Sun	1
11	Wed	1
12	Thu	1
13	Fri	1
14	Sat	1
17	Tue	1
23	Mon	1
24	Tue	1
25	Wed	1
26	Thu	1
Total		**10**

Year	Quarter	Month	Day	DoctorName	FirstName	LastName	StatusLabel
2026	Qtr 1	February	1		Rushikesh	Jadhav	Scheduled
2026	Qtr 1	February	11	dhd	Rushikeshj	Jadhav	Scheduled
2026	Qtr 1	February	12	dhd	John	Doe	Scheduled
2026	Qtr 1	February	13		temba	babmuma	Scheduled
2026	Qtr 1	February	14	dhd	Rushikeshj	Jadhav	Scheduled
2026	Qtr 1	February	17	Rghav	tyler	durden	Scheduled
2026	Qtr 1	February	23	dhd	Jane	Smith	Scheduled
2026	Qtr 1	February	24	dhd	Ram	Javed	Scheduled
2026	Qtr 1	February	25	Rghav	himashi	mital	Scheduled
2026	Qtr 1	February	26		Ram	Javed	Scheduled